



2015-2016  
ANNUAL  
REPORT

# Pathways to Leadership

The journey begins with you.



Thank you for creating

# Engaged School Communities

You build

## Classroom Connections

Fifth graders in Seattle Public Schools kicked off their science unit with the question: "How did guacamole stay fresh in a landfill for 25 years?" They dug for answers through our new curriculum, *Zombie Guacamole*, which explores food systems and how decomposition works.

You ensure that

## Energy Matters

With leadership from Washington Green Schools, 300 Everett students connected STEM learning with career opportunities. Between saving energy on campus and learning from experts, these young people blazed the trail to a clean energy future.

You create

## Sustainable Schools

Students at Elk Plain K-8 in Pierce County became pioneers for a waste-free future. With green school certification as their goal, this 540-student team diverted 53,000 hard-to-recycle items from the landfill and modeled best practices for local families.

You foster

## Student Leadership

A pollination station, terraced garden beds, and a biofuel-powered greenhouse: students at La Center High School applied their skills to design and plant gardens for their rural community. These young leaders earned recognition when they journeyed down the path to sustainability.

## Metrics of a Successful Year

**324,000** gallons of waste diverted

**42,000** students reached

**74** green schools served

**17** school gardens cultivated

**1** bright future for our Evergreen State

**97%** of students felt ready to tackle environmental challenges

**90%** of teachers saw students' interest in taking care of the environment increase

**75%** of teachers reported that students strengthened 21st century skills like problem-solving and communication

## 2015-16 Financials

Cash Basis

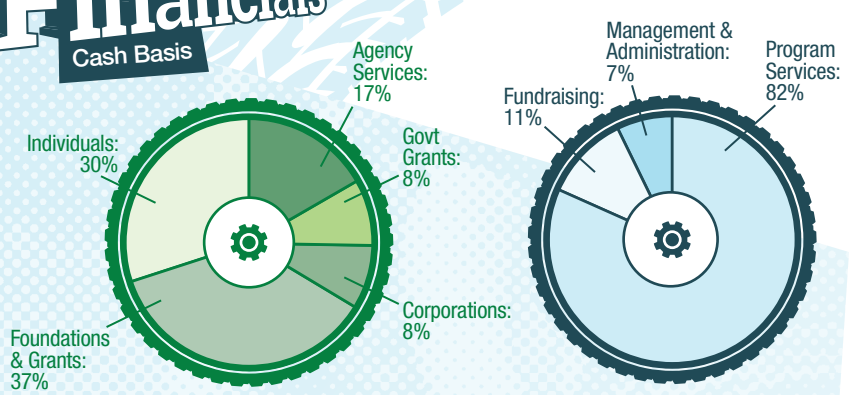

### Income

Foundations & Grants	\$110,382
Individuals	\$90,576
Agency Services	\$51,249
Government Grants	\$25,308
Corporations	\$25,280
<b>Total Income</b>	<b>\$302,795</b>

### Expenses

Program Services	\$284,631
Fundraising	\$38,342
Management & Administration	\$25,096
<b>Total Expenses</b>	<b>\$348,069</b>

“When I talk with students across the state, I’m inspired by their sense of responsibility for the future. Creating green schools gives young people the chance to set and reach goals that benefit their communities and the environment. Guided by inspiration and the power of teamwork, they’re achieving results. Thank you for giving the next generation the opportunity to become leaders for a sustainable world.”

—Meredith Lohr,  
Executive Director



# Thank You

## INDIVIDUALS

Gabe Aeschliman  
Deborah Aks  
Gloria Aks  
Anonymous  
Emily Anthony and  
David Maymudes  
Kim and Scott Armstrong  
Howard and Lynn Behar  
Laurie Benson and  
Ondrej Sklenar  
Anna Birinyi  
Jabe Blumenthal and  
Julie Edsforth  
Gabe and Annie Boeckman  
Emily and DeWayne  
Bradley  
Barb Burrill  
Ron and Carol Buxton  
Melissa and Chris Cable  
Jeff Callender  
Ray Cangemie  
Melissa Chance  
Janet Charnley  
Sterling and Sandra Clarren  
Tim Cole  
Jim Collins and  
Kristen Laine  
Mark Cork  
Ryan and Ann Dicks  
Eva Elliot  
Gretl Dupre Galgon

Shawn Gavras  
Richard Gelb  
Eve Gordon Anderson  
Jennifer Gough  
August Graube  
Ireta Graube  
Noah Greenberg  
Allison Grinczel  
Nick Granc  
Julie and Stefan Hampden  
Suzanne and Eric Hanson  
Nancy Harmon  
Renate Hartog  
Melinda Herrin  
Laura Hirschfield  
Cory Hitzemann  
J. Irons and Jacqueline  
Meijer-Irons  
Vivian and Kevin Irving  
Bruce Jacobsen  
Paul Jones  
Christa June  
Melissa Lehman  
Kathleen Lendvay  
Heather and Joseph Levy  
Julie Liveris  
Fred and Alison Lohr  
Lila Lohr  
Meredith Lohr and  
Chase Barton  
Walter Lohr and  
Elizabeth Grieb  
Louis Loos  
David and Jaymee Lundin  
Jean MacGregor  
Debra Marrs  
Amy May

Bonnie Meyer  
Leigh Michael  
Shyla Miller  
Colleen Mitchell  
Shayne Moore  
Spencer Morris  
David Mount and  
Cecilia Stretto  
Jason and Anoush Mueller  
Ingrid Ougland  
Forest Payne  
Julie Pearson  
Jim Phillips  
Page Pless  
Elta and Warren Ratliff  
Daniel Robben  
Lauren Rogers  
Jason Romine  
Marcia Rutan  
Katherine Schuitemaker  
Stacey Schultz and  
Chris Fontecchio  
Haeryung Shin  
David and Rebecca Simons  
Kay Smith-Blum and  
William Blum  
Bob Sotak and  
Bunnee Butterfield  
Boris Srdar  
Sue and Charlie Stillman  
Daniel Swaab  
Sheila and Mohit Talwar  
Ellen Taussig  
David Thyer and  
Jane Hedreen  
Sophie True  
Nicole Truesdell

Walker Family Foundation  
Alicejo and Walter Saubert  
Jesse Walton  
Kathleen Washienko  
Ann H. Williams  
Leslie Young  
Carol Yund  
Ann Zavitskovsky and  
Parker Lindner

## AGENCY SERVICES

Clark County Environmental  
Services  
Kitsap County  
Pierce County  
Seattle Public Utilities  
Washington State  
Department of  
Commerce

## FOUNDATIONS & GRANTS

Bill and Melinda Gates  
Foundation  
E3 Washington  
Hazel Miller Foundation  
HerRay Foundation  
Microsoft Alumni  
Foundation  
Moccasin Lake Foundation  
Seattle Foundation  
Social Venture Partners  
The Norcliffe Foundation  
The Satterfield Foundation

## CORPORATIONS

Abbott Construction  
Adobe

AHBL, Inc  
Bassetti Architects  
The Boeing Company  
Cascade Design  
Collaborative  
Cedar River Group  
Coffman Engineers  
Energy Northwest  
FSi Consulting Engineers  
Hargis Engineers  
Integrus Architecture  
Iron Springs Resort  
LPD Engineering  
Mahlum  
The Meridian School  
Microsoft  
Nube9  
Pacific Market International  
PCS Structural Solutions  
Seattle Sounders FC  
Tableau  
Virginia Mason

## IN-KIND

Abbott Construction  
CenturyLink Field  
Chaco Canyon  
Organic Café  
Fluke  
Fremont Brewing  
McKinstry  
Quesinberry & Associates  
Seattle Mariners  
Seattle Sounders FC  
Snohomish County PUD



### **WASHINGTON GREEN SCHOOLS**

4649 Sunnyside Avenue N, Suite 303  
Seattle, WA 98103  
wagreenschools.org  
(206) 351-0506  
info@wagreenschools.org

“Washington Green Schools  
supports our students to  
make real and positive  
changes for the health of  
our community.”

—4th Grade Teacher, Island County

## **Board of Directors**

Gabe Boeckman  
Phil Coughlin  
Ryan Dicks  
J. Irons  
Heather Levy

Amy May  
David Mount  
Ingrid Ougland  
Bob Sotak  
Sue Stillman

## **Staff**

Meredith Lohr, Executive Director  
Nayiri Haroutunian, Program Manager  
Leigh Michael, Communications Manager  
Laura Collins, Development Director



Printed on Recycled Paper